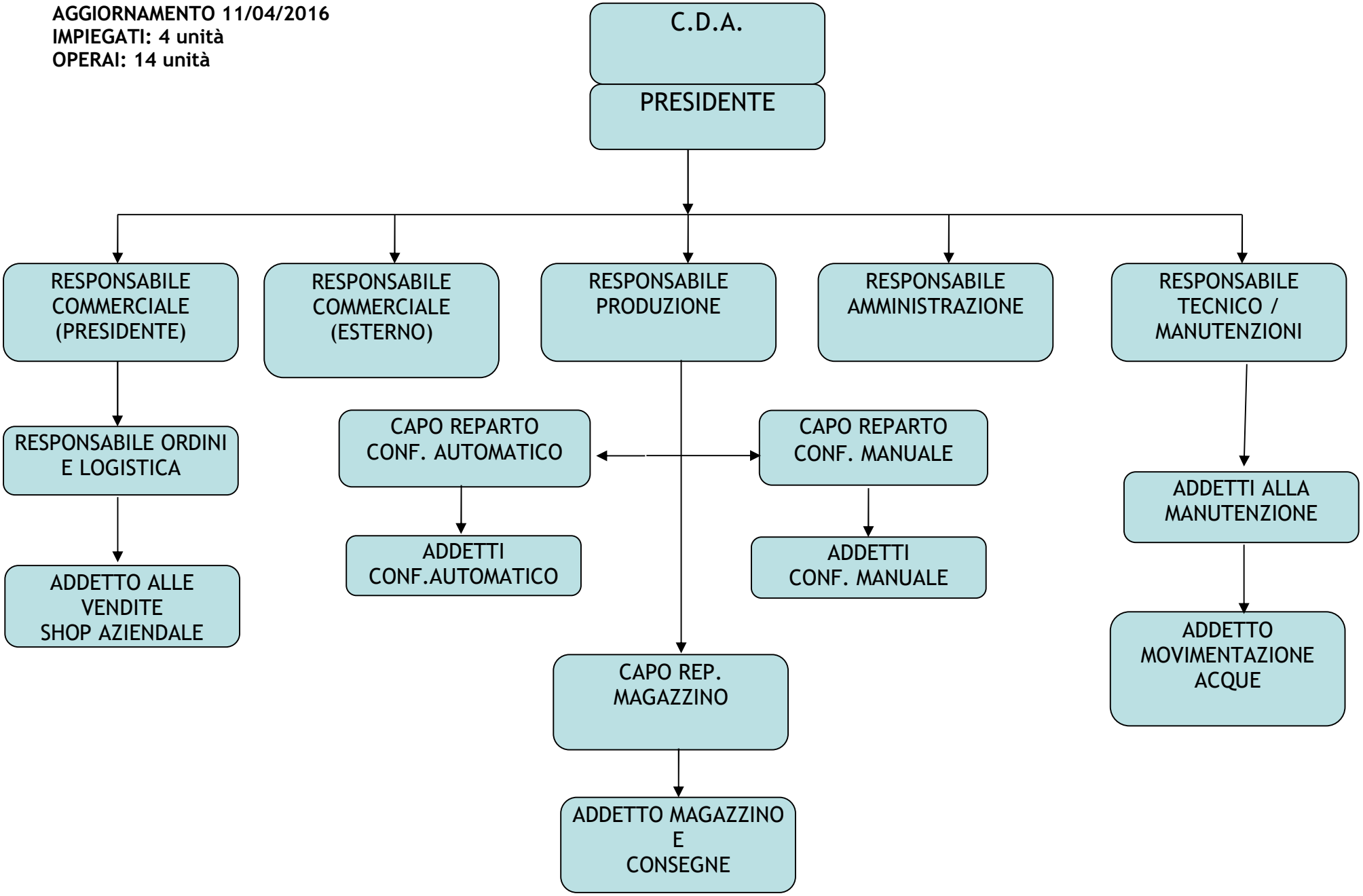AGGIORNAMENTO 11/04/2016
IMPIEGATI: 4 unità
OPERAI: 14 unità